

FILED
GREENVILLE CO. S. C.
AUG 14 2 17 PM '86
JOHNNIE S. TANKERSLEY
R.M.C.

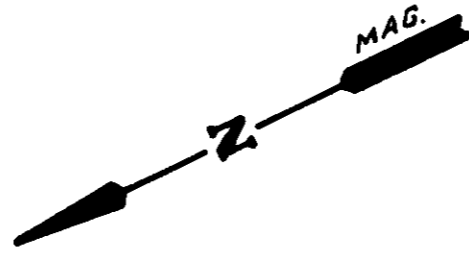
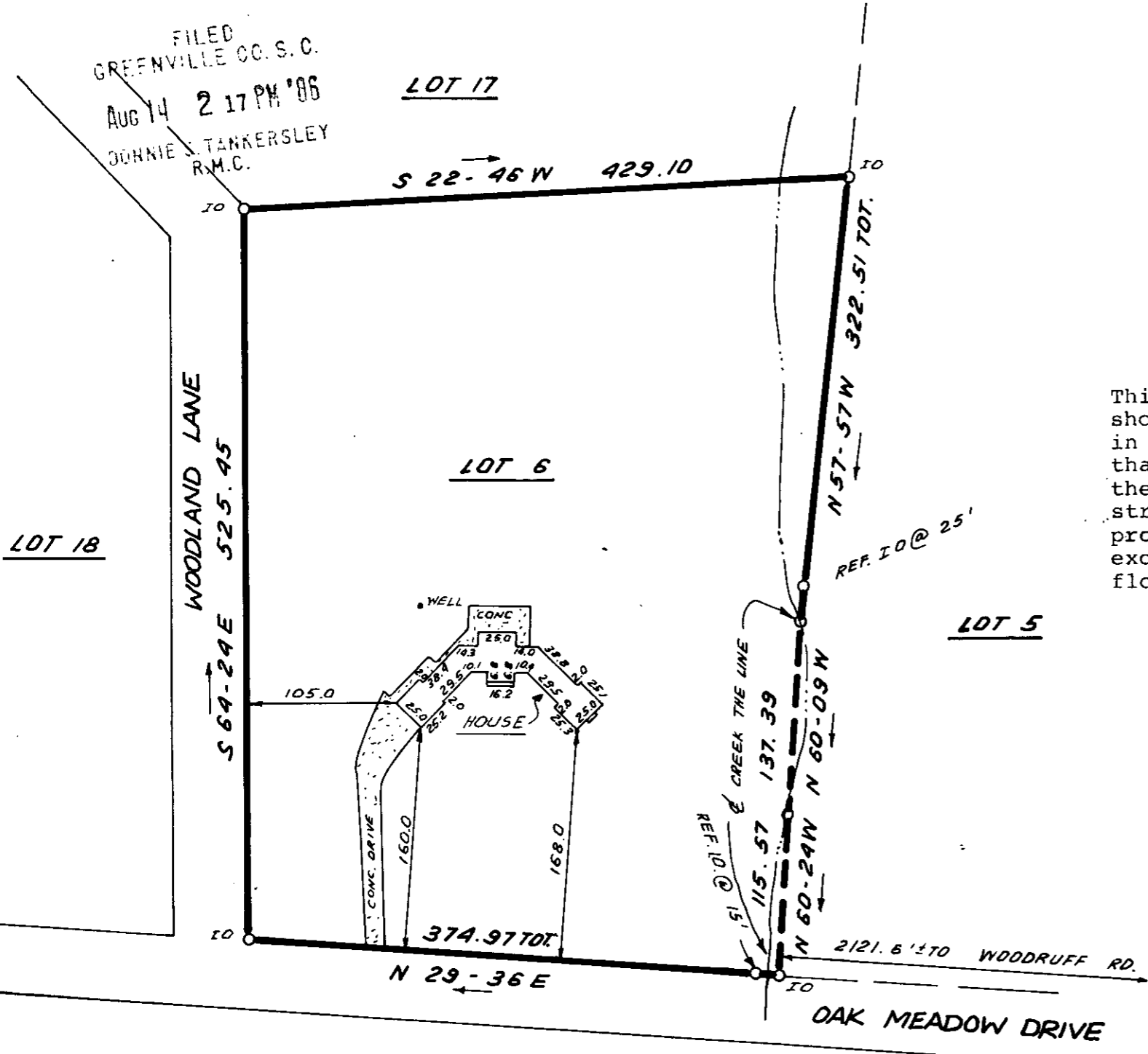

This is to certify that on AUG. 5, 1986, I surveyed the property shown on this plat, known as Lot 6 on the plat of Oak Meadows, recorded in the R.M.C. Office of Greenville County in Plat Book 6V on page 11, and that the property lines, walls and buildings are as shown hereon; that the building located on said lot does not encroach or project on adjacent streets or property, and that no adjacent walls or buildings encroach or project on said premises, and that no utility lines cross this property except as shown hereon. This property is not located in a designated flood hazard area.

James R. Freeland
James R. Freeland PLS and PE 4781

AUG 14 1986

NOTE: IRON PINS AT ALL CORNERS

6510'

12-Z-70

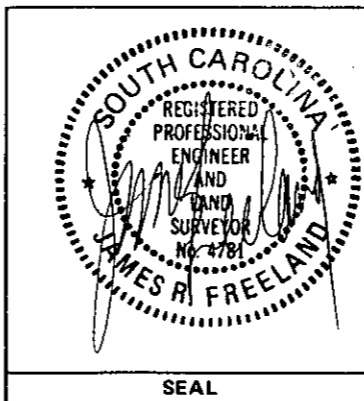

STATE OF SOUTH CAROLINA
GREENVILLE COUNTY

OAK MEADOWS
LOT 6
PROPERTY OF
ALFREDO PINEDA
MARIA A. PINEDA

FREELAND & ASSOCIATES
Engineers • Land Surveyors
GREENVILLE, S.C.

| | |
|----------|---------------|
| SURVEY | L.T. / R.M.F. |
| DRAWN | B.R. / I.R. |
| CHECK | M.C. |
| SCALE | 1" = 100' |
| DATE | AUG. 5 - 86 |
| DWG. NO. | 15942.0001 |

AUG 14 1986 10

(8981)

MICROFILMED